THE FOUNDATION
for Civil Society

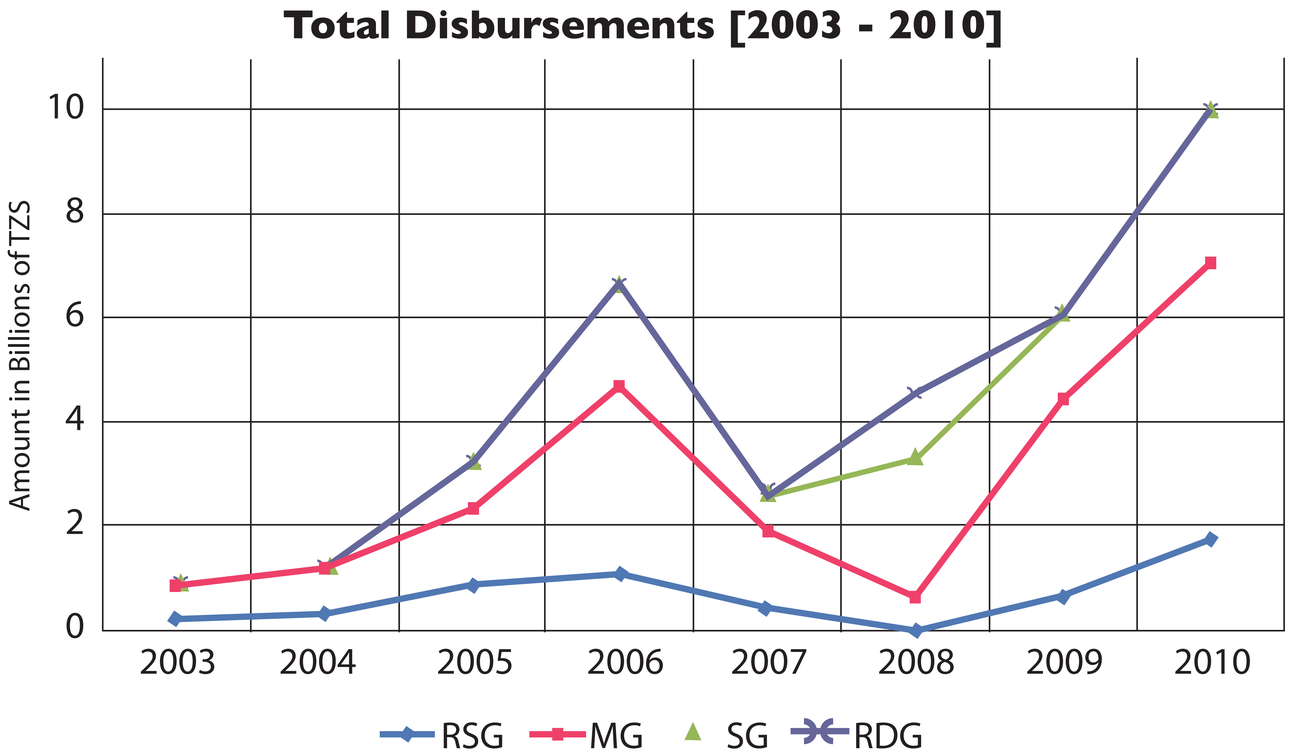
Total Disbursements [2003 - 2010]
Amount in Billions of TZS
0
2
4
6
8
10
2003
2004
2005
2006
2007
2008
2009
2010
RSG
MG
SG
RDG